

Illinois  
Montgomery

U.S. Department of Agriculture  
Farm Service Agency

**FARM: 6567**  
Prepared: 3/23/16 11:13 AM  
Crop Year: 2016  
Page: 1 of 1

Report ID: FSA-156EZ

**Abbreviated 156 Farm Record**

DISCLAIMER: This is data extracted from the web farm database. Because of potential messaging failures in MIDAS, this data is not guaranteed to be an accurate and complete representation of data contained in the MIDAS system, which is the system of record for Farm Records.

<b>Operator Name</b>	<b>Farm Identifier</b>	<b>Recon Number</b>
DAMBACHER FARMS PARTNERSHIP	Not Applicable	

**Farms Associated with Operator:**  
5757

CRP Contract Number(s): None

Farmland	Cropland	DCP Cropland	WBP	WRP/EWP	CRP Cropland	GRP	Farm Status	Number of Tracts
161.9	158.56	158.56	0.0	0.0	0.0	0.0	Active	1
State Conservation	Other Conservation	Effective DCP Cropland	Double Cropped	MPL/FWP			FAV/WR History	
0.0	0.0	158.56	0.0	0.0			N	

ARC/PLC

ARC-IC NONE	ARC-CO CORN , SOYBN	PLC NONE	PLC-Default NONE
-------------	---------------------	----------	------------------

Crop	Base Acreage	CTAP Tran Yield	PLC Yield	CCC-505 CRP Reduction
CORN	151.88		150	0.0
SOYBEANS	4.52		44	0.0
<b>Total Base Acres:</b>	156.4			

Tract Number: 6343      Description: B 1 & 2      **FAV/WR History**  
**BIA Range Unit Number:**      **History**  
HEL Status: HEL: conservation system is being actively applied      N  
Wetland Status: Wetland determinations not complete  
WL Violations: None

Farmland	Cropland	DCP Cropland	WBP	WRP/EWP	CRP Cropland	GRP
161.9	158.56	158.56	0.0	0.0	0.0	0.0
State Conservation	Other Conservation	Effective DCP Cropland	Double Cropped	MPL/FWP		
0.0	0.0	158.56	0.0	0.0		

Crop	Base Acreage	CTAP Tran Yield	PLC Yield	CCC-505 CRP Reduction
CORN	151.88		150	0.0
SOYBEANS	4.52		44	0.0
<b>Total Base Acres:</b>	156.4			

**Owners:** KAREN GUNDERSON  
**Other Producers:** None



United States  
Department of  
Agriculture

# Montgomery County, Illinois



### Common Land Unit

- Non-Cropland
- Cropland

### Wetland Determination

- Restricted
- Limited
- Exempt from Conservation Compliance Provisions

Tract Boundary

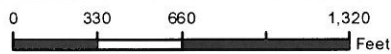

2016 Program Year

Map Created November 04, 2015

**Farm 6567**  
**Tract 6343**

**Tract Cropland Total: 158.56 acres**

United States Department of Agriculture (USDA) Farm Service Agency (FSA) maps are for FSA Program administration only. This map does not represent a legal survey or reflect actual ownership; rather it depicts the information provided directly from the producer and/or National Agricultural Imagery Program (NAIP) imagery. The producer accepts the data 'as is' and assumes all risks associated with its use. USDA-FSA assumes no responsibility for actual or consequential damage incurred as a result of any user's reliance on this data outside FSA Programs. Wetland identifiers do not represent the size, shape, or specific determination of the area. Refer to your original determination (CPA-026 and attached maps) for exact boundaries and determinations or contact USDA Natural Resources Conservation Service (NRCS).